MEDICINE

Degree: physician

Educational programme group: BM086-Medicine

Code: 6B10126

Duration of study: 7 years, 490 credits

Admission requirements: entrance examination results in the form of computer-based testing with a threshold score of 70 points and above

Subjects: biology, chemistry, language of instruction, mathematics / psychometric testing

Tuition fee per academic year: 1 500 000 tenge

\



PEDIATRICS Degree: physician Educational programme group: BM088-Pediatrics Code: 6B10125 Duration of study: 7 years, 490 credits **Admission requirements:** entrance examination results in the form of computer-based testing with a threshold score of 70 points and above **Subjects:** biology, chemistry, language of instruction, mathematics / psychometric testing Tuition fee per academic year: 1 500 000 tenge	

DENTISTRY

Degree: dentist

Educational programme group: BM087-Dentistry

Code: 6B10127

Duration of study: 6 years, 420 credits

Admission requirements: entrance examination results in the form of computer-based testing with a threshold score of 70 points and above

Subjects: biology, chemistry, language of instruction, mathematics / psychometric testing

Tuition fee per academic year: 1 500 000 tenge



MEDICAL AND PREVENTIVE CARE

Degree: public health physician and epidemiologist

Educational programme group: BM089-Medical and Preventive Care

Code: 6B10129

Duration of study: 5 years, 350 credits

Admission requirements: entrance examination results in the form of computer-based testing with a threshold score of 70 points and above

Subjects: biology, chemistry, language of instruction, mathematics / psychometric testing

Tuition fee per academic year: 1 500 000 tenge



PUBLIC HEALTH

Degree: Bachelor of Public Health

Educational programme group: B089-Public Health

Code: 6B10124

Duration of study: 4 years, 280 credits

Admission requirements: entrance examination results in the form of computer-based testing with a threshold score of 70 points and above

Subjects: biology, chemistry, language of instruction, mathematics

Tuition fee per academic year: 1 500 000 tenge



NURSING

Degree: Bachelor of Nursing

Educational programme group: B084-Nursing

Code: 6B10131

Duration of study: 4 years, 280 credits

Admission requirements: entrance examination results in the form of computer-based testing with a threshold score of 70 points and above

Subjects: biology, chemistry, language of instruction, mathematics / psychometric testing

Tuition fee per academic year: 1 500 000 tenge



PHARMACY

Degree: Bachelor of Pharmacy

Educational programme group: B085-Pharmacy

Code: 6B10130

Duration of study: 5 years, 350 credits

Admission requirements: entrance examination results in the form of computer-based testing with a threshold score of 70 points and above

Subjects: biology, chemistry, language of instruction, mathematics

Tuition fee per academic year: 1 500 000 tenge

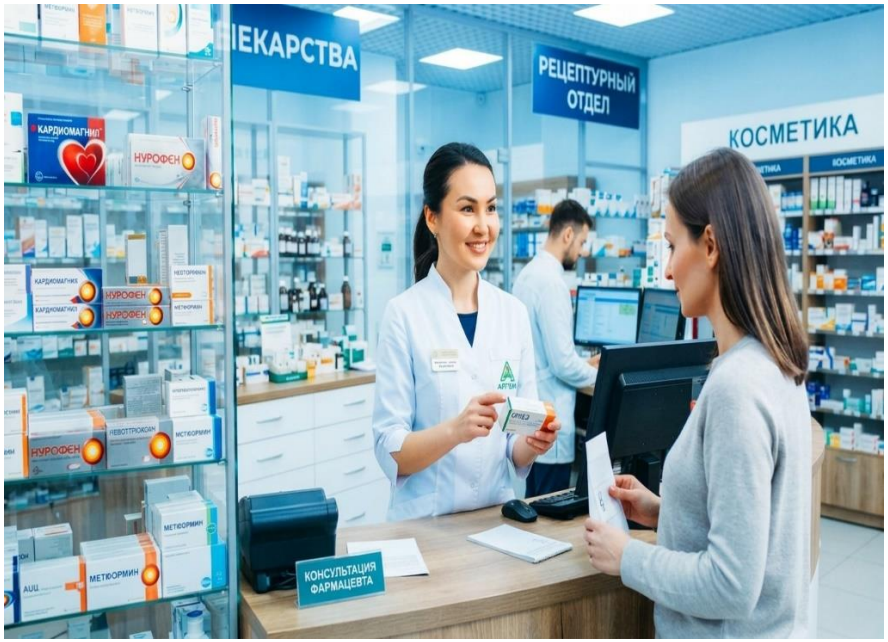

PHARMACEUTICAL PRODUCTION TECHNOLOGY

Degree: Bachelor of Engineering and Technology

Educational programme group: B072-Pharmaceutical Production Technology

Code: B07201

Duration of study: 4 years, 240 credits

Admission requirements: entrance examination results in the form of computer-based testing with a threshold score of 50 points and above

Subjects: biology, chemistry, language of instruction, mathematics

Tuition fee per academic year: 1 500 000 tenge



DIGITAL ENGINEERING IN PHARMACY AND MEDICINE

Degree: Bachelor of Engineering and Technology

Educational programme group: B072-Pharmaceutical Production Technology

Code: B07205

Duration of study: 4 years, 240 credits

Admission requirements: entrance examination results in the form of computer-based testing with a threshold score of 50 points and above

Subjects: biology, chemistry, language of instruction, mathematics

Tuition fee per academic year: 1 500 000 tenge



PHARMACEUTICAL PRODUCTION TECHNOLOGY (joint educational programme with Saint Petersburg State Chemical and Pharmaceutical University, Saint Petersburg)

Partners:

- South Kazakhstan Medical Academy JSC
- Saint Petersburg State Chemical and Pharmaceutical University

Degree: Bachelor of Engineering and Technology

Educational programme group: B072-Pharmaceutical Production Technology

Code: B07207

Duration of study: 4 years, 240 credits

Language of instruction: Russian

Study format:

- Years 1–2 – study at South Kazakhstan Medical Academy JSC (Kazakhstan)
- Years 3–4 – study at Saint Petersburg State Chemical and Pharmaceutical University (Russia)

Admission requirements: entrance examination results in the form of computer-based testing with a threshold score of 50 points and above

Subjects: biology, chemistry, language of instruction, mathematics

Tuition fee per academic year: 1 500 000 tenge

